

A3/27587/93.

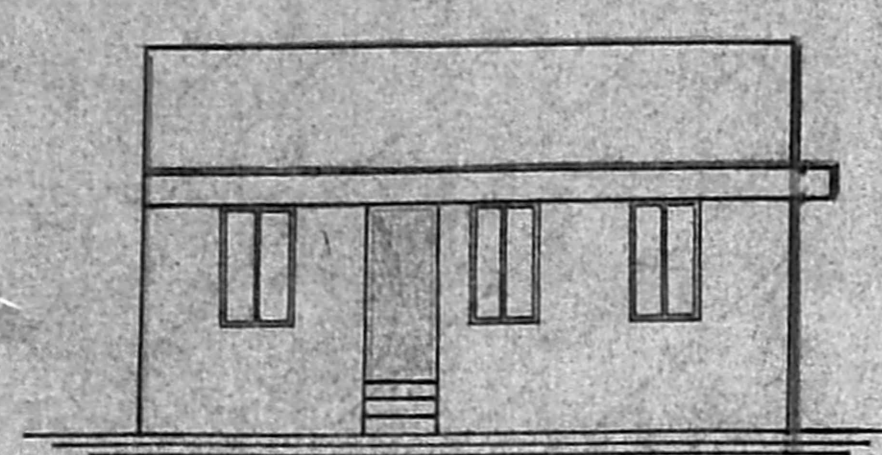

ELEVATION

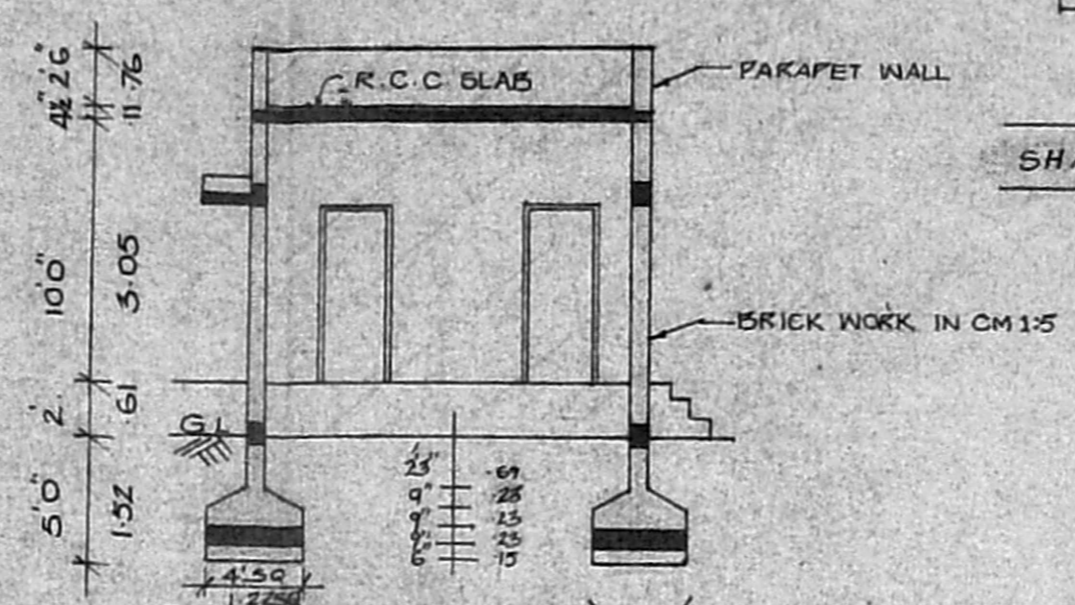

SECTION ON 'AB'

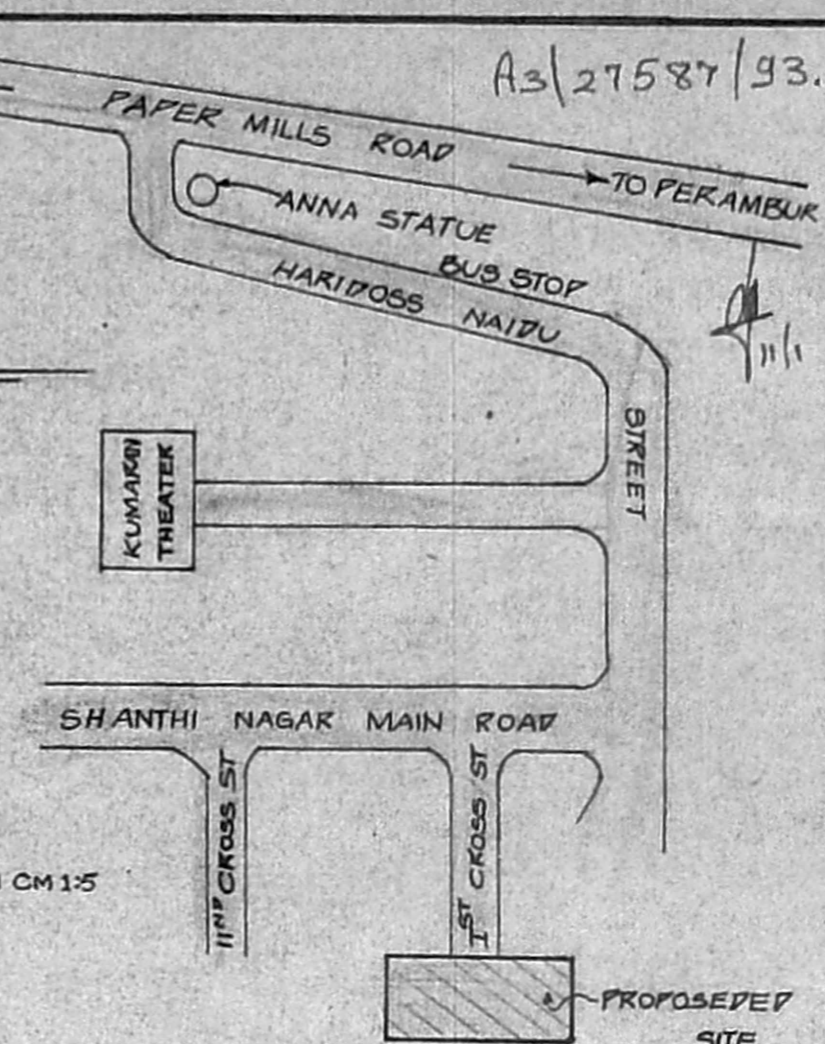

KEY PLAN

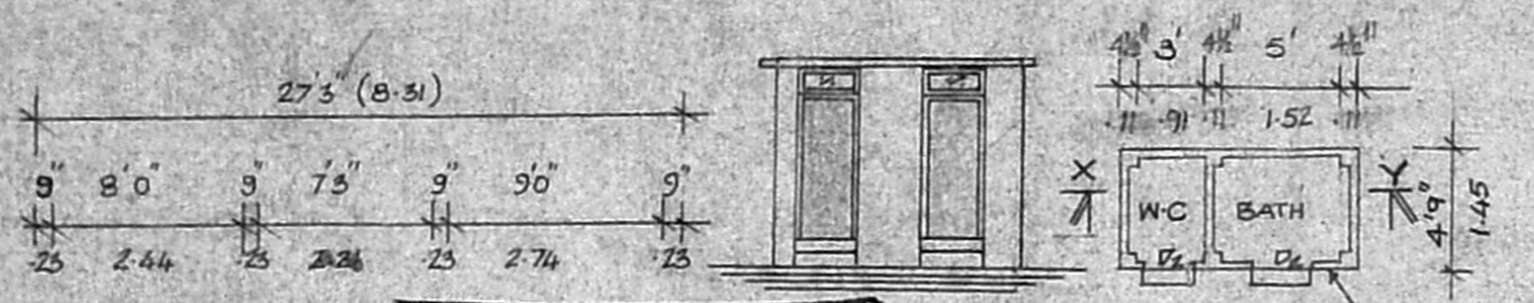

PLAN

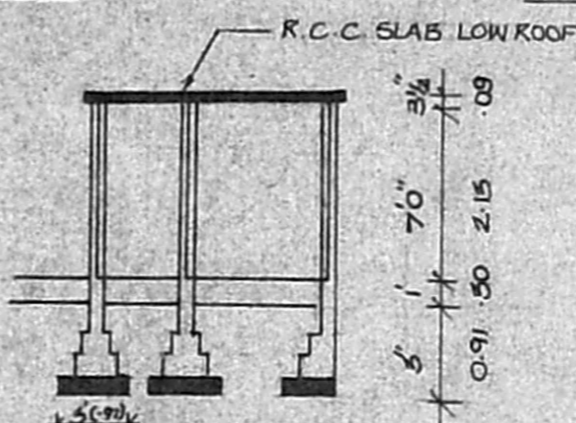

SECTION ON 'XY'

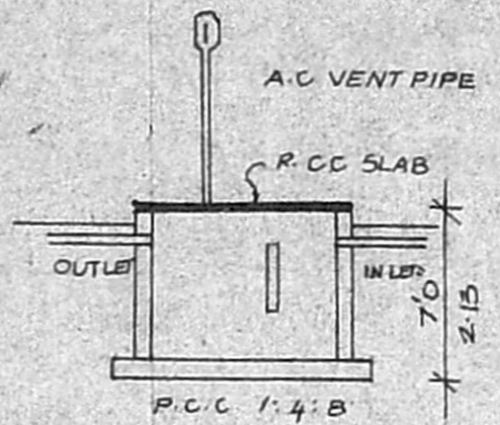

SECTION

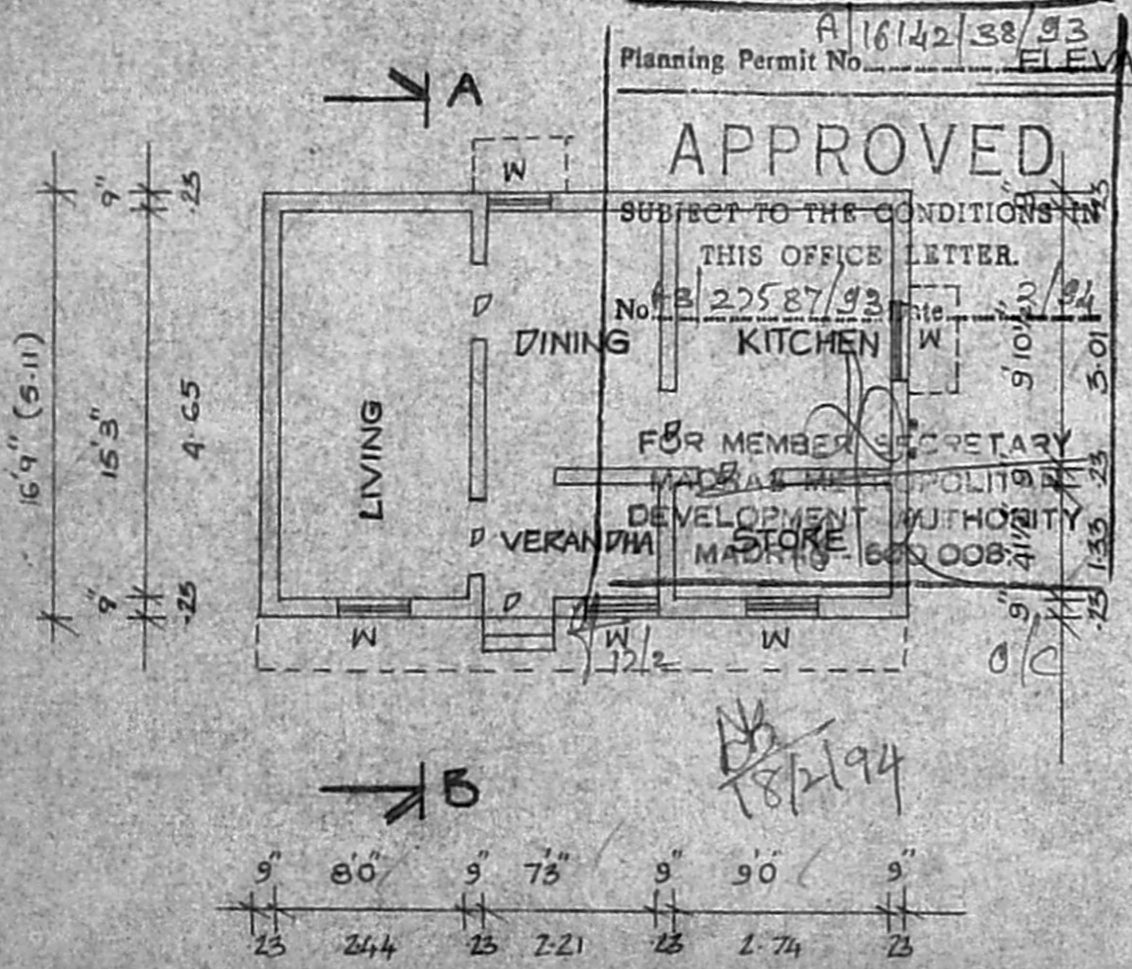

PLAN

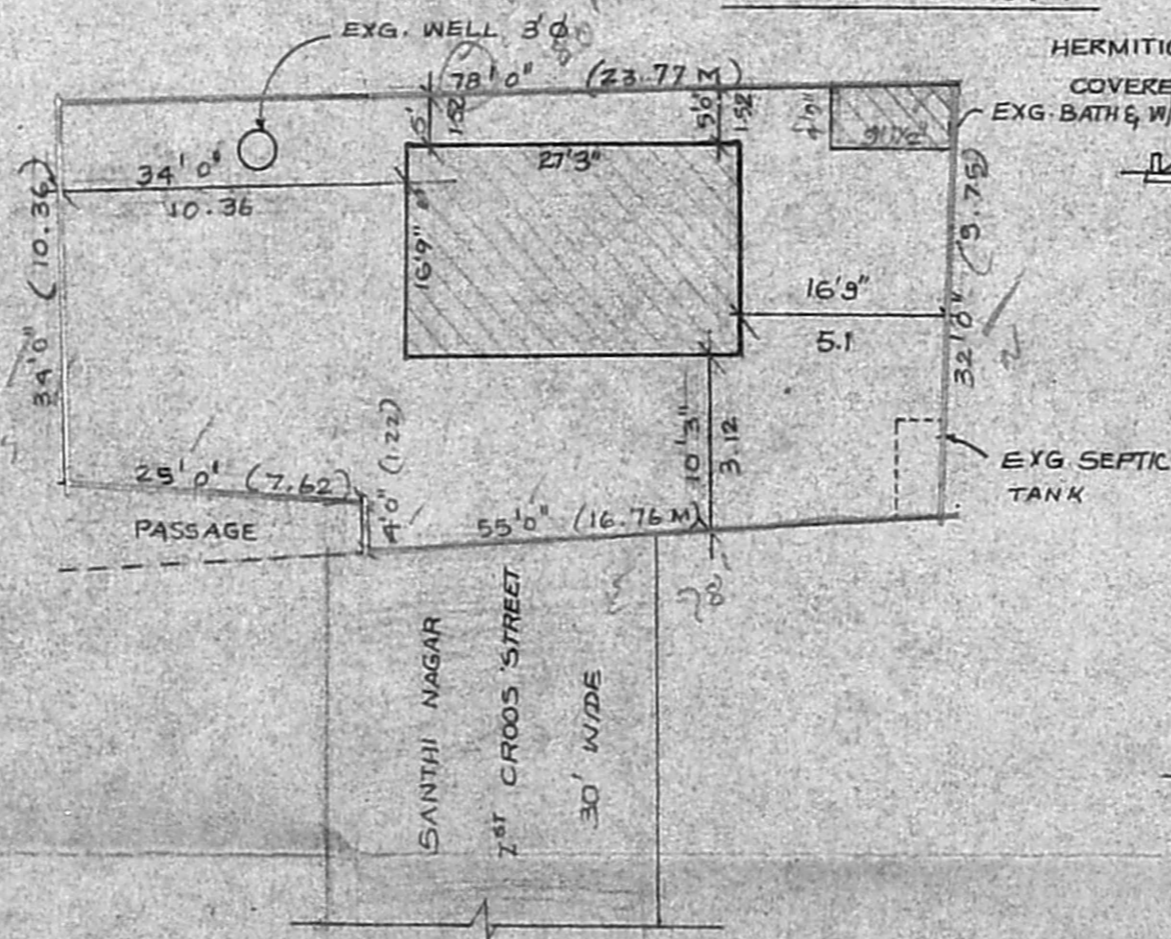

SITE PLAN

SCALE - 1" = 16'0"

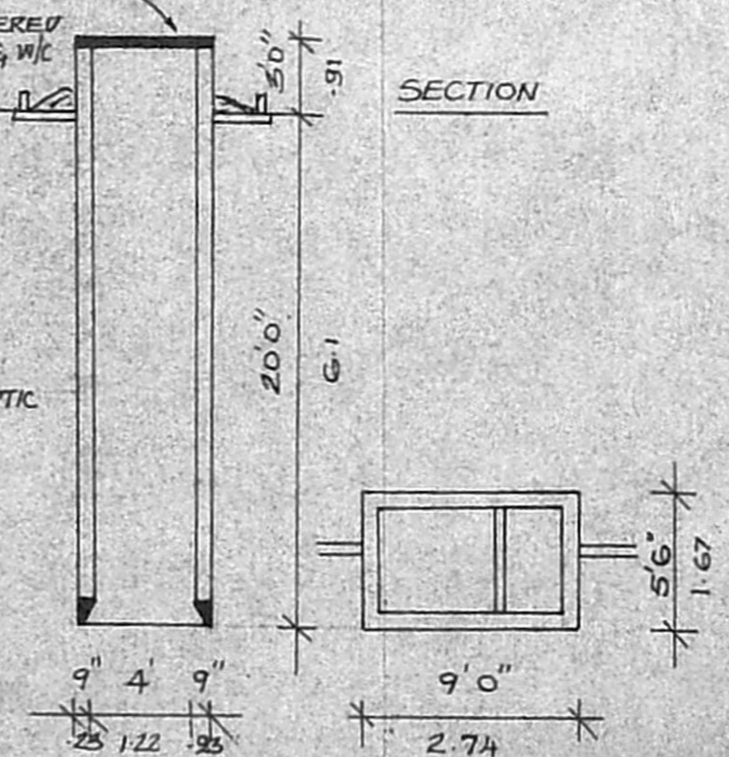

PLAN

DETAILS OF WELL & SEPTIC TANK

SPECIFICATION:
 FOUNDATION AND LEVELLING COURSE IN P.C.C. 1:4:8 MIX;
 BRICK WORK IN CM 1:5 FOR FOUNDATION BASEMENT & SUPERSTRUCTURE
 R.C.C. 1:2:4 MIX FOR LINTEL & ROOF WEATHERING COURSE WITH PRESSED TILES LAID IN CM 1:3 MIX;
 CEILING PLASTERING IN CM 1:3 MIX
 FLOOR FINISHING IN CM 1:3 MIX
 PLASTERING THE WALLS IN CM 1:4 MIX
 TEAK WOOD FOR DOORS & WINDOWS
 WHITE OR COLOUR WASHING WITH SUPERCEM THREE COATS.

SCHEDULE OF JOINERY:

DOORS	D	3'0" x 7'0"	0.91 x 2.13
	D ₁	2'6" x 6'6"	0.76 x 1.98
WINDOWS	W	3'0" x 4'6"	0.91 x 1.37

COLOUR INDEX:

 EXISTING
 ROADS
 SITE BOUNDARY LINE

PLOT AREA: 2596 SQ-FT 223 SQ.M
 PLINTH AREA OF BATH & W.C. 415 SQ-FT 4 SQ.M
 PLINTH AREA: 466 SQ-FT 42 SQ.M

EXISTING BUILDING TO BE
 REGULARISED AT PLOT NO 161,
 SHANTHI NAGAR,
 SURVEY NO 117/29
 OF KOLATHUR VILLAGE,
 MADRAS - 99.
 CORPN. DIN. NO.

SCALE - 1" = 8'0" (1:100)

OWNER:

 M. Sarojamma

S. CHRISTIPAL D.C.E.
 Consulting Engineer,
 Licensed Surveyor (C.No. 11 No. 37)
 CORPORATION OF MADRAS
 4, Alex Nagar, 'A' Colony
 Milk Colony, Madras-600 035